

EXTRUDED ALUMINUM

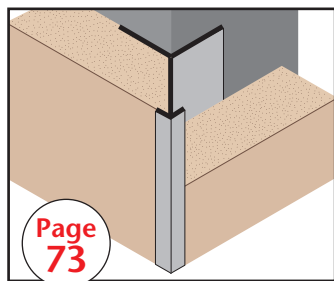

Page 73

PCM:
Plaster Corner Molding

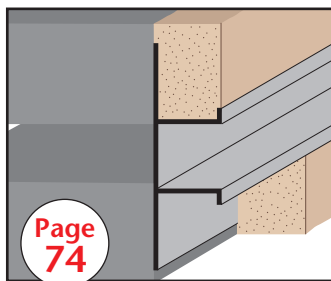

Page 74

PCS:
Plaster Channel Screed

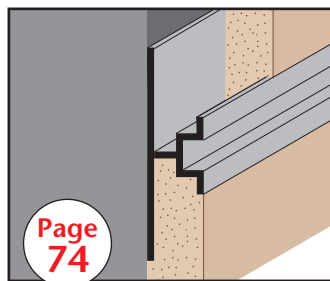

Page 74

PCS 50-25/25: Plaster
Channel Screed 50-25/25

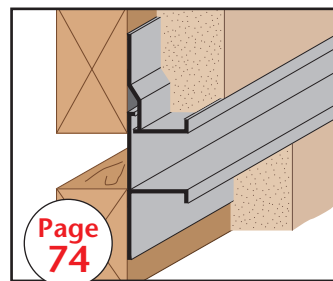

Page 74

PCS 75-2: Plaster Channel
Screed 75 - 2 pc.

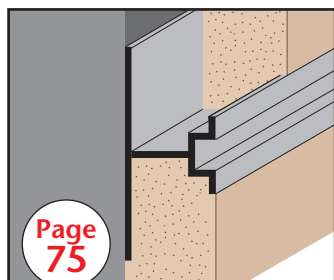

Page 75

PCS 75-25/25: Plaster
Channel Screed 75-25/25

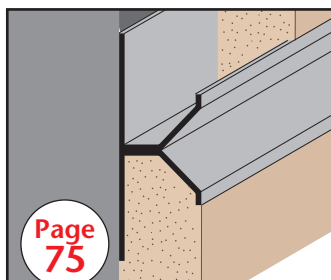

Page 75

PCS 75 Short V: Plaster
Channel Screed Short V

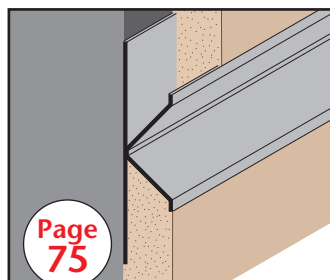

Page 75

PCS 75 Wide V: Plaster
Channel Screed Wide V

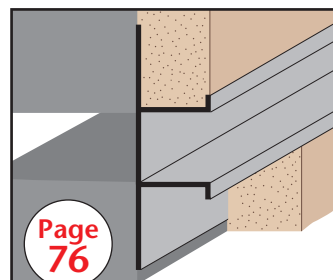

Page 76

PCS DA: Plaster Channel
Screed DA

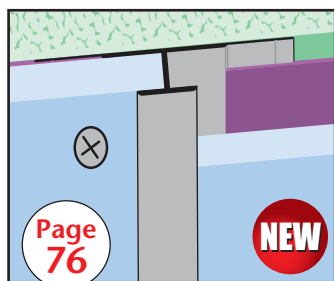

Page 76

NEW

PJ-FCB:
Panel Joiner

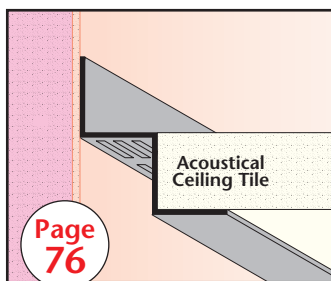

Page 76

Acoustical
Ceiling Tile

RWM:
W Reveal Molding

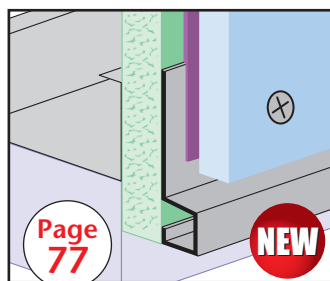

Page 77

NEW

SB-FCB:
Starter Base

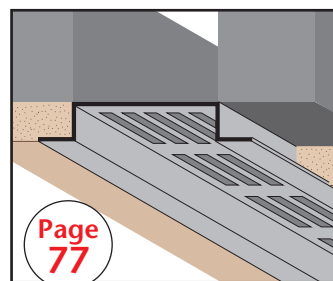

Page 77

SV:
Soffit Vent

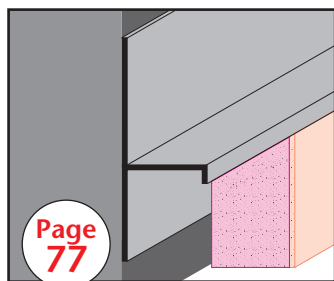

Page 77

TDM:
T Drywall Molding

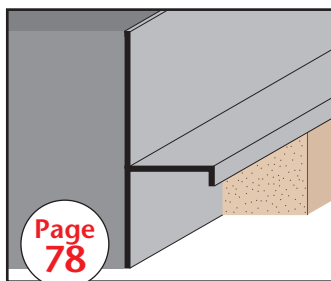

Page 78

TRM:
T Reveal Molding

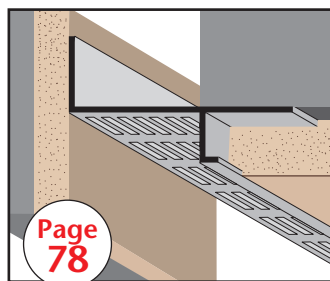

Page 78

VSMV: Vented Soffit
Molding-16V80

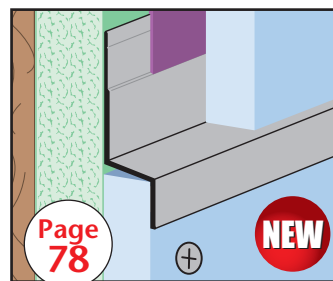

Page 78

NEW

WS-FCB:
Weep Screed

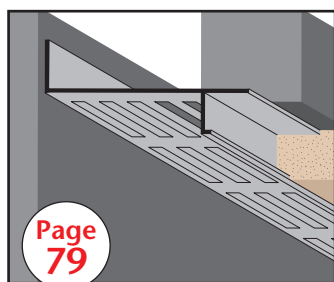

Page 79

WPM: Plaster Soffit
Reveal Molding



Page 79

NEW

WHD-FCB:
Window Head Drip

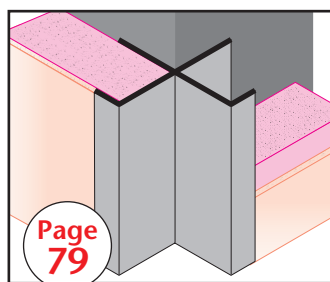

Page 79

XDM: X Drywall Corner
Molding

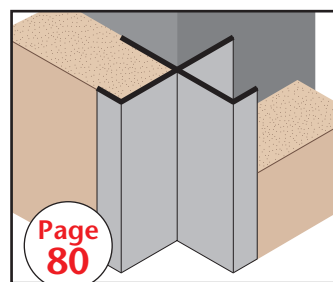

Page 80

XPM:
X Plaster Molding