

PCS 75-2: Plaster Channel Screed 75 - 2 Piece

- Available With 1/8" x 1" Vent Slots or No Vents
- Available With 1/8" Weep Holes Slots or No Weep Holes
- Available Curved Upon Request
- Available in Aluminum Alloy (6063 T-5)

A two-piece version of the PCS series molding that provides 1/4" +/- movement where a "true" expansion joint is required. In a double stud condition, this molding is typically used in a horizontal condition at floor lines where deflection is an issue.

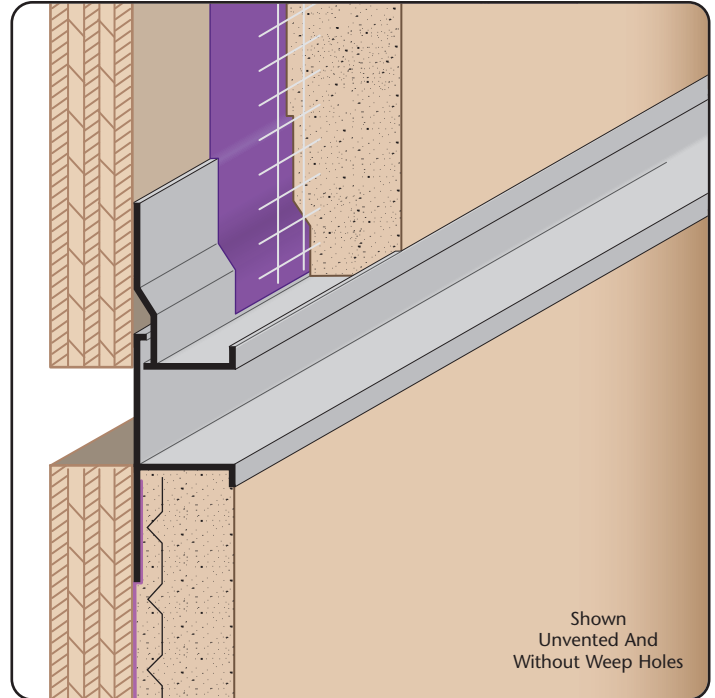

Most Common Sizes

- X Sizes:** 1/2" or 3/4"
- Y Sizes:** 1/4", 1/2", 3/4", 1" or 2"
- Length:** 10'

Materials And Finishes:

Details: stpro.us/EXT
Aluminum Alloy (6063 T-5)

ASTM Codes:

Details: stpro.us/ASTM
AA-M32-C10A21, AAMA 605.2, C841, C1047, C1063,

Most Common Part Numbers:

PCS75-2 50 25EC	PCS 75-2 V: X=1/2, Y=1/4, Clear Anodize, A, 10'
PCS75-2 50 75EPC	PCS 75-2: X=1/2, Y=3/4, Powder Coat, A, 10'
PCS75-2 75 100ES	PCS 75-2: X=3/4, Y=1, Stripped Finish, A, 10'
PCS75-2 75 200EK	PCS 75-2: X=3/4, Y=2, Fluorophore Paint, A, 10'

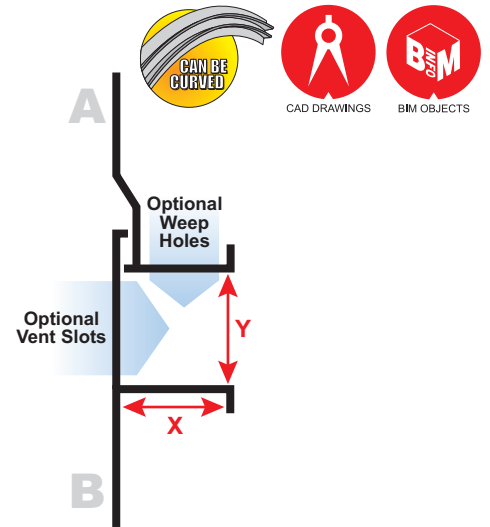

QUOTE	Company: _____	QTY: _____	PO Number: _____
	Name: _____	Material: Aluminum Alloy (6063 T-5)	Job/Project: _____
	Address: _____	X Size: _____	Notes: _____
	City: _____	Y Size: _____	_____
	State/ZIP: _____	Length: _____	_____
	Phone: _____	Vent Slots: <input type="checkbox"/> None <input type="checkbox"/> 1/8" x 1"	_____
	eMail: _____	Weep Slots: <input type="checkbox"/> None <input type="checkbox"/> 1/8"	_____

877-786-2587 • StocktonProducts.com

