

DS: Drip Screed

- Available With 1/8" x 1" Vent Slots or No Vents
- Available in Aluminum Alloy (6063 T-5)

An aesthetically pleasing drip screed for stucco that functions as a plaster stop/drip edge and creates a reveal at the fascia/soffit corner.

Note: *1 3/8" X Size available in 7/8" Y Size only.

Note: **2" not available vented.

Note: Not all X Sizes (Depth) or Y Sizes (Reveal) combinations are available. Please consult with customer service.

Most Common Sizes

X Sizes: 7/8" or *1 3/8"

Y Sizes: 3/4", 7/8", **2" or 3"

Length: 10'

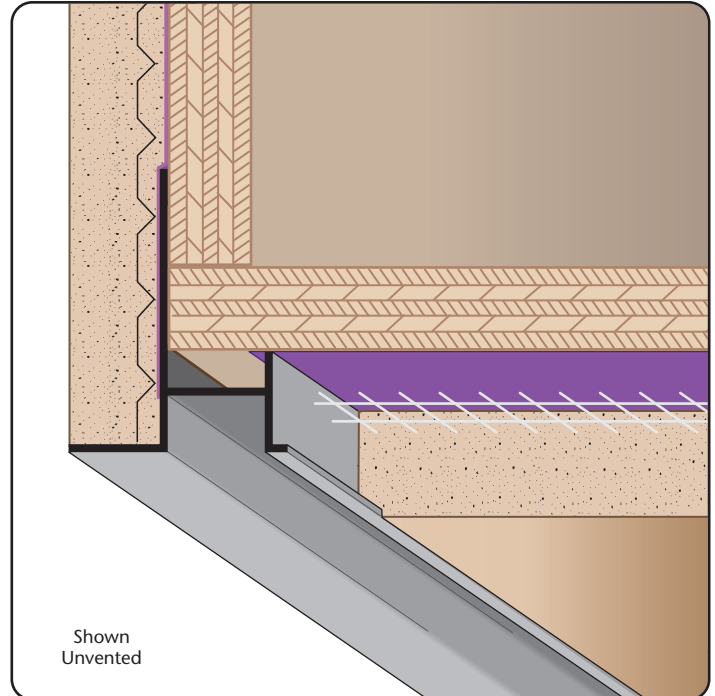

Materials And Finishes:

Details: stpro.us/EXT

Aluminum Alloy (6063 T-5)

ASTM Codes:

Details: stpro.us/ASTM

AA-M32-C10A21, AAMA 605.2, C841, C1047, C1063, B136-84, B244-97, D4214-98, ND1730-67-TYPE B

Most Common Part Numbers:

DS375 875EC DS: X=3/16, Y=7/8, Z=7/8, Clear Anod, A, 10'

DS875EC DS: X=7/8, Y=7/8, Z=7/8, Clear Anod, A, 10'

DS875EC DS: X=7/8, Y=7/8, Z=7/8, Clear Anod, A, 10'

DS875ECR DS: X=7/8, Y=7/8, Z=7/8, Chem-Film, A, 10'

DS875ES DS: X=7/8, Y=7/8, Z=7/8, Stripped Finish, A, 10'

DS875EMB DS: X=7/8, Y=7/8, Z=7/8, Medium Bronze Anod, A, 10'

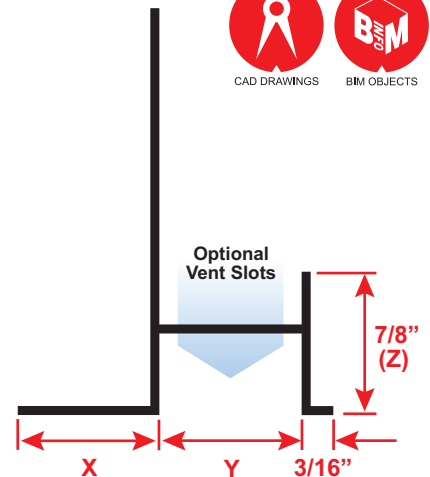

QUOTE	Company: _____	QTY: _____	PO Number: _____
	Name: _____	Material: Aluminum Alloy (6063 T-5)	Job/Project: _____
	Address: _____	X Size: _____	Notes: _____
	City: _____	Y Size: _____	_____
	State/ZIP: _____	Length: _____	_____
	Phone: _____	Vent Slot: <input type="checkbox"/> None <input type="checkbox"/> 1/8" x 1"	_____
	eMail: _____		_____

877-786-2587 • StocktonProducts.com

