

DRMF: F Wall Reveal

- Available With 1/8" x 1" Vent Slots or No Vents
- Available Curved Upon Request
- Available in Aluminum Alloy (6063 T-5)

"F" style with a tapering flange that creates a reveal and board termination point at tops and bases of walls, and at door and window frames. Includes key holes for drywall mud adhesion.

Note: Not all X Sizes (Depth) or Y Sizes (Reveal) combinations are available. Please consult with customer service.

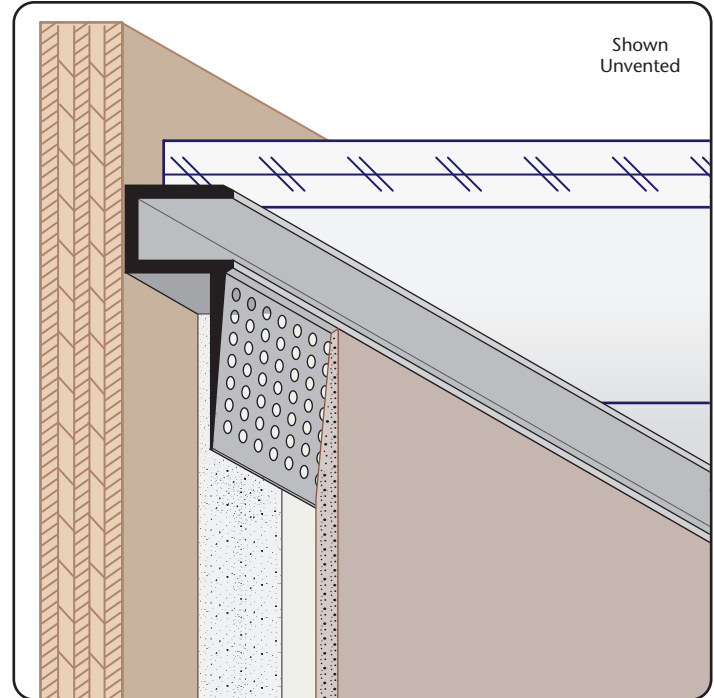

Most Common Sizes

- X Sizes:** 1/4", 1/2" or 5/8"
Y Sizes: 1/8", 1/4", 3/8", 1/2", 5/8", 3/4", 1", 1 1/2" or 2"
Length: 10'

Materials And Finishes:

Details: stpro.us/EXT
 Aluminum Alloy (6063 T-5)

ASTM Codes:

Details: stpro.us/ASTM
 AA-M32-C10A21, AAMA 605.2, C841, C1047, C1063, B136-84, B244-97, D4214-98, ND1730-67-TYPE B

Most Common Part Numbers:

DRMF50 50EC	DRMF: X=1/2, Vent, Y=1/2, Clear Anod, A, 10'
DRMF50 50ECH	DRMF: X=1/2, Vent, Y=1/2, Chem-Film, A, 10'
DRMF625 100ECH	DRMF: X=5/8, Vent, Y=1, Chem-Film, A, 10'
DRMF625 50ECH	DRMF: X=5/8, Vent, Y=1/2, Chem-Film, A, 10'
DRMF625 50EC	DRMF: X=5/8, Vent, Y=1/2, Clear Anod, A, 10'
DRMF50 25ECH	DRMF: X=5/8, Vent, Y=1/4, Chem-Film, A, 10'
DRMF625 75ECH	DRMF: X=5/8, Vent, Y=3/4, Chem-Film, A, 10'
DRMF625 75EC	DRMF: X=5/8, Vent, Y=3/4, Clear Anod, A, 10'

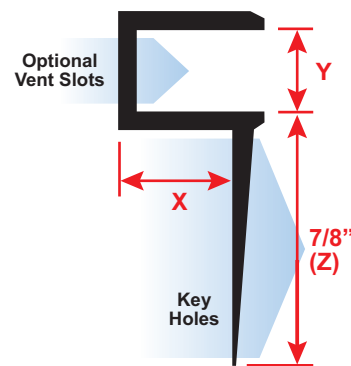

QUOTE	Company: _____	QTY: _____	PO Number: _____
	Name: _____	Material: Aluminum Alloy (6063 T-5)	Job/Project: _____
	Address: _____	X Size: _____	Notes: _____
	City: _____	Y Size: _____	_____
	State/ZIP: _____	Length: _____	_____
	Phone: _____	Vent Slot: <input type="checkbox"/> None <input type="checkbox"/> 1/8" x 1"	_____
	eMail: _____		_____

877-786-2587 • StocktonProducts.com

