

DRM: Wall Reveal

- Available With 1/8" x 1" Vent Slots or No Vents
- Available Curved Upon Request
- Available in Aluminum Alloy (6063 T-5)

A reveal molding with tapering flanges that provides a decorative reveal in drywall. This molding is installed after the drywall board, greatly improving installation ease and time. Includes key holes for drywall mud adhesion.

Note: Not all X Sizes (Depth) or Y Sizes (Reveal) combinations are available. Please consult with customer service.

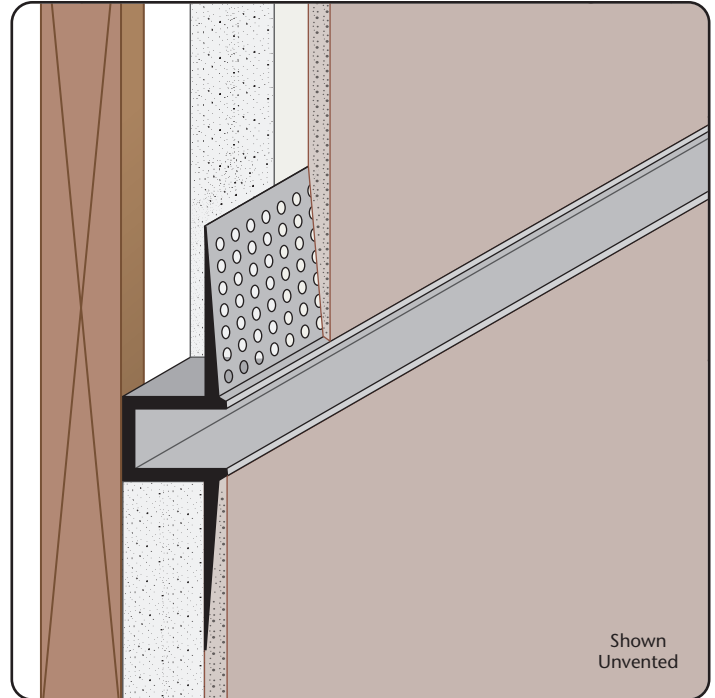

Most Common Sizes

X Sizes: 1/4", 1/2" or 5/8"

Y Sizes: 1/8", 1/4", 3/8", 1/2", 5/8", 3/4", 1", 1 1/2", 2", or 3"

Length: 10'

Materials And Finishes:

Details: stpro.us/EXT

Aluminum Alloy (6063 T-5)

ASTM Codes:

Details: stpro.us/ASTM

AA-M32-C10A21, AAMA 605.2, C841, C1047, C1063, B136-84, B244-97, D4214-98, ND1730-67-TYPE B

Most Common Part Numbers:

DRM50 25EC	DRM: X=1/2, Vent, Y=1/4, Clear Anod, A, 10'
DRM50 25ECH	DRM: X=1/2, Vent, Y=1/4, Chem-Film, A, 10'
DRM50 50EC	DRM: X=1/2, Vent, Y=5/8, Clear Anod, A, 10'
DRM50 50ECH	DRM: X=1/2, Vent, Y=1/2, Clear Anod, A, 10'
DRM50 625EC12FT	DRM: X=1/2, Vent, Y=1/2, Clear Anod, A, 12'
DRM625 50EC	DRM: X=5/8, Y=1/2, Clear Anod, A, 10'
DRM625 50ECH	DRM: X=5/8, Y=1/2, Chem-Film, A, 10'

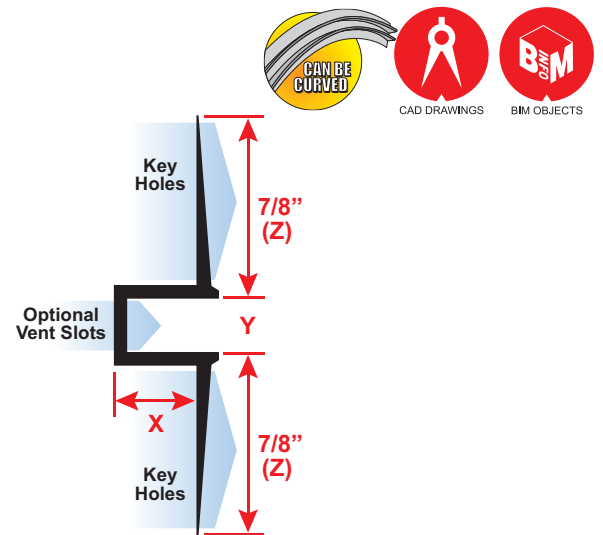

QUOTE	Company: _____	QTY: _____	PO Number: _____
	Name: _____	Material: Aluminum Alloy (6063 T-5)	Job/Project: _____
	Address: _____	X Size: _____	Notes: _____
	City: _____	Y Size: _____	_____
	State/ZIP: _____	Length: _____	_____
	Phone: _____	Vent Slot: <input type="checkbox"/> None <input type="checkbox"/> 1/8" x 1"	_____
	eMail: _____		_____

877-786-2587 • StocktonProducts.com

