

# DCS 50-2: Drywall Channel Screed 50 - 2 Piece

- Available With 1/8" x 1" Vent Slots or No Vents
- Available Curved Upon Request
- Available in Aluminum Alloy (6063 T-5)

A two-piece version of the DCS series molding that provides 1/4" +/- movement where a "true" expansion joint is required. Used for stucco over block or when only a 1/2" depth is required.

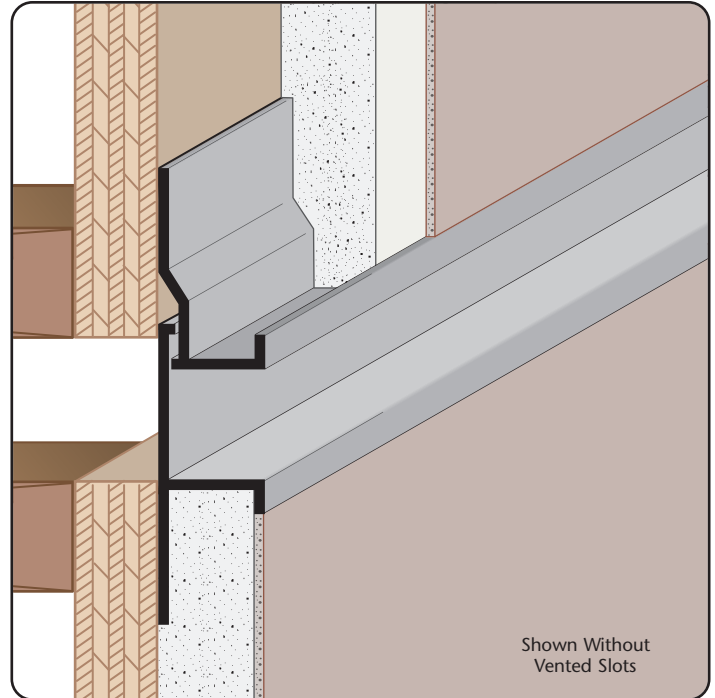

### Most Common Sizes

- X Sizes:** 1/2" or 3/4"
- Y Sizes:** 1/4", 1/2", 3/4", 1", 1 1/2" or 2"
- Length:** 10'

### Materials And Finishes:

Details: [stpro.us/EXT](http://stpro.us/EXT)  
Aluminum Alloy (6063 T-5)

### ASTM Codes:

Details: [stpro.us/ASTM](http://stpro.us/ASTM)  
AA-M32-C10A21, AAMA 605.2, C841, C1047, C1063, B136-84, B244-97, D4214-98, ND1730-67-TYPE B

### Most Common Part Numbers:

- DCS50 100EC** DCS 50-2: X=1/2, Y=1, Clear Anod., A, 10'
- DCS50 200EC** DCS 50-2: X=1/2, Y=3/4, Clear Anod, A, 10'
- DCS50 50EC** DCS 50-2: X=1/2, Y=1/2, Clear Anod A, 10'
- DCS50 75EC** DCS 50-2: X=1/2, Y=1, Clear Anodize, A, 10'

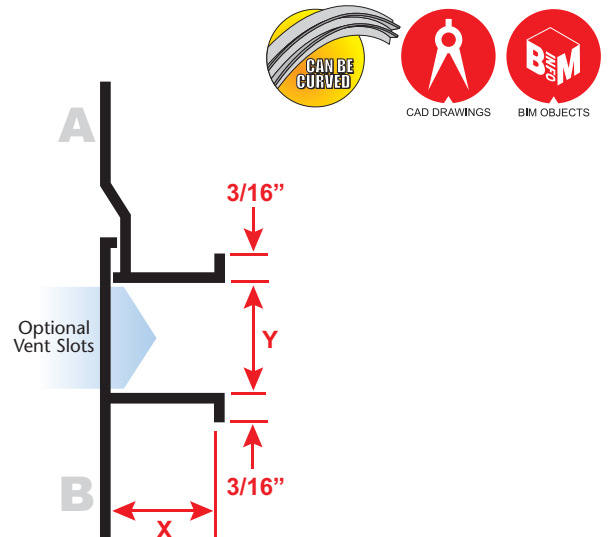

<b>QUOTE</b>	Company: _____	QTY: _____	PO Number: _____
	Name: _____	Material: Aluminum Alloy (6063 T-5)	Job/Project: _____
	Address: _____	X Size: _____	Notes: _____
	City: _____	Y Size: _____	_____
	State/ZIP: _____	Length: _____	_____
	Phone: _____	Vent Slot: <input type="checkbox"/> None <input type="checkbox"/> 1/8" x 1"	_____
	eMail: _____		_____

**877-786-2587 • StocktonProducts.com**

